1941

SYCAMORE

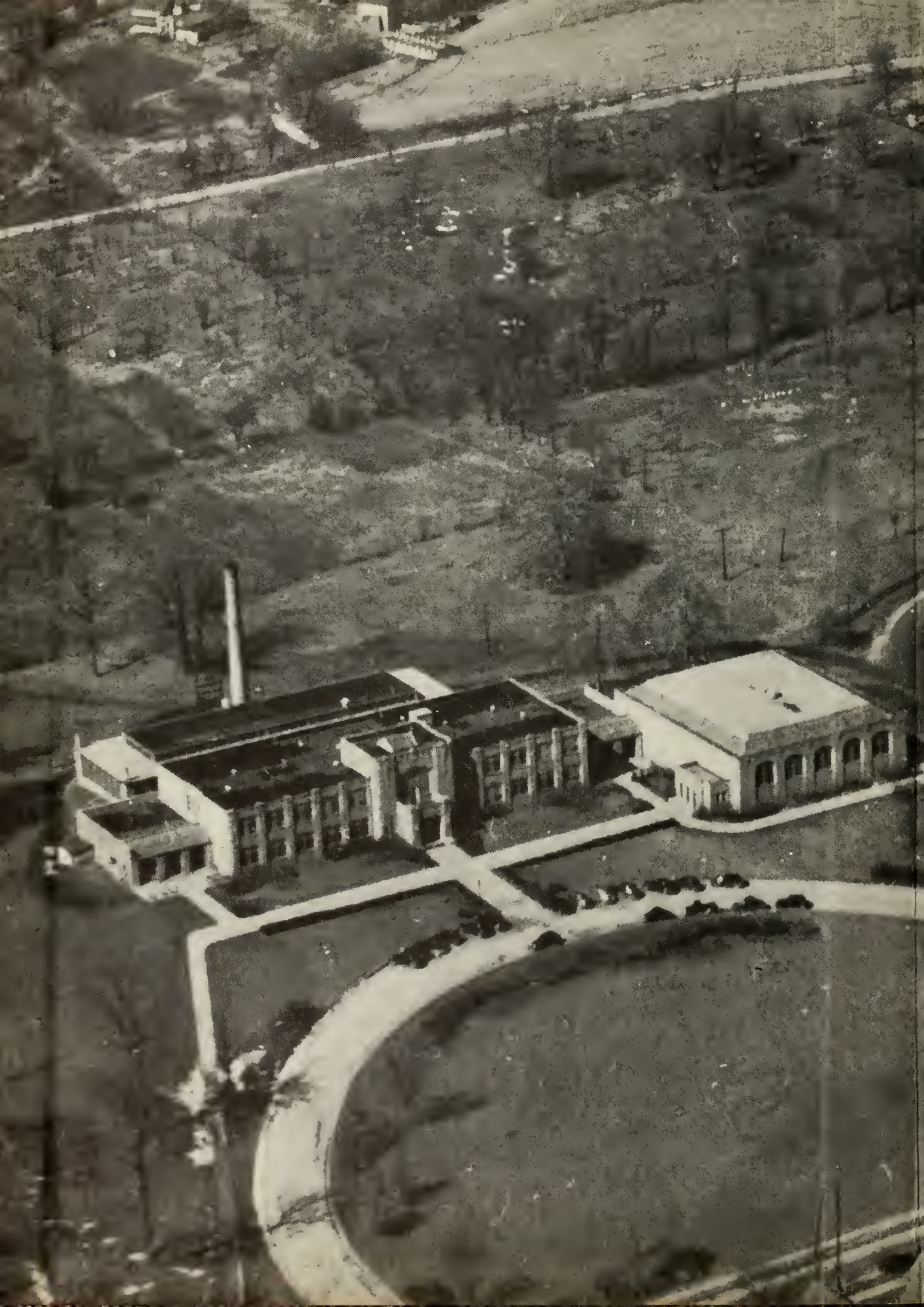

GEN

ALLEN COUNTY PUBLIC LIBRARY
3 1833 01816 8135

GENEALOGY
977.202
W11S.
1941

Digitized by the Internet Archive
in 2011 with funding from
E-Yearbook.com

http://www.archive.org/details/sycamore1941waba

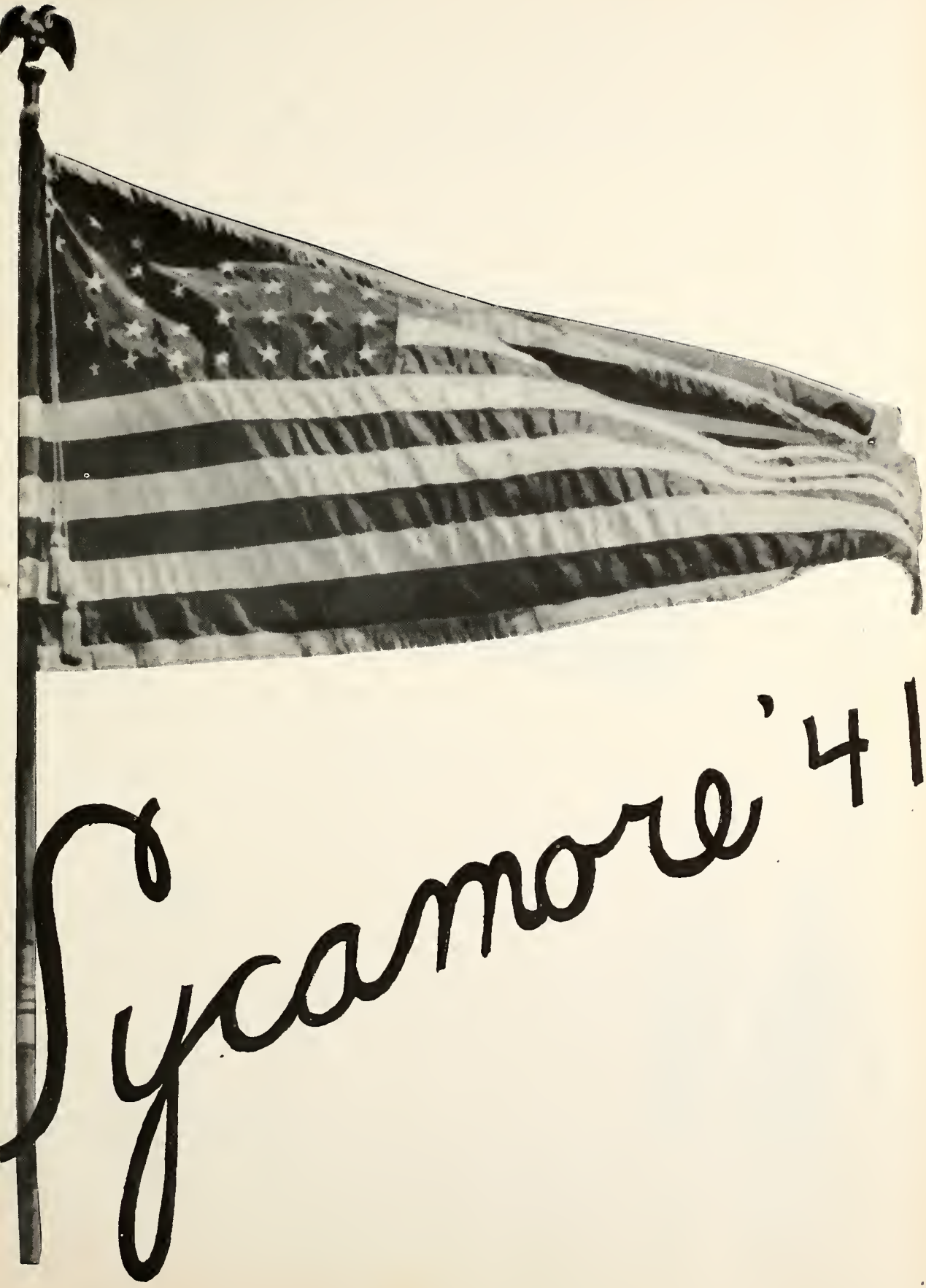
Sycamore '41

Published by
THE SENIOR CLASS
RICHARD RUNNELS—Editor.
COLLEEN SCHIPPER—Ass't. Editor

Contents

Administration

Classes

Activities

Athletics

Board of Education

OWEN J. NEIGHBOURS
Superintendent

FRANK A. RETTIG, JR.
President

GEORGE B. FULTS
Secretary

JOHN V. BEAMER
Treasurer

LEEWELL H. CARPENTER
Principal

Faculty

A. B. KROM
Biological Science

ALICE L. LANGE
Physical Education

CLAIRE MILLER
Home Economics

ROSANNA HUFF
Glee Club

MARY E. BIGGERSTAFF
French and English

PHIL N. ESKEW
History
Assistant Football Coach

ELDON E. BARNHART
Assistant Principal
Commercial

CECILIA MILLS
English and Educational Guidance

BERTHA T. PORTER
Librarian

AVIS CLARK, R. N.
School Nurse

LAWRENCE RAGER
Mathematics
Assistant Coach

Faculty

ODETTE L. NEEDHAM
Commercial

MARY McCORD
Mathematics and English

ROY D. BLACK
Physics, Chemistry

MARY JANE HEINLY
Art

VICTOR P. DAUER
Physical Education

RUTH JONES
Girls' Advisor
English

A. R. JINKS
Music

THERON R. TEWKSBURY
English

MILDRED HIPSKIND
English and History

CORNELIA BLAYNEY
History and Latin

REX SIMS
Shop

Classes

1941

Seniors

RITA FEDEWA
Secretary-Treasurer

DON COBURN
President

JUANITA SNAVELY
Vice-President

CLARIBEL AKERS
G. A. A.; Library Club; Glee Club; Sycamore Staff; Senior Play.

DONALD ALGER
Inter Nos.

MARTHA ALLARD
G. A. A.; Inter Nos; Home Economics, president 4; Junior Red Cross Council; Art Club.

JACK ALLEN
Dramatic Club; Art Club; Band, student director; Fleur-de-Lis; Senior Play.

GLENDA BAER
M. M. F.; Band; May Queen 4.

BILL BAKER
Hi-Y; Fleur-de-Lis; Orange and Black Staff.

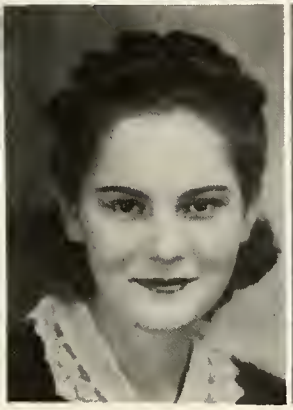

CLEO BAKER
Home Economics Club; G. A. A.

DONNA JUNE BAKER
Art Club; G. A. A.; Library Club; Glee Club.

MAX BAKER
Band.

HELEN BARRUS
G. A. A.; Art Club.

MARJORIE BARRUS
G. A. A.

BOB BEAR
Football; Basketball; Hi-Y, vice president 3; Leather Lungs, vice president; Science Club, vice president.

DOROTHY BENNETT
Student Council 4; Library Club; Art Club; Band; Sycamore Staff.

GLENN M. BENNETT
Band; Glee Club.

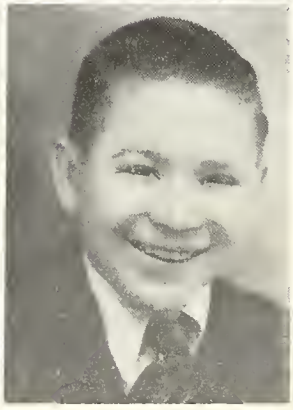

MARY HELEN BENNETT
Band; Library Club; Glee Club.

RALPH BIGGS
Dramatic Club.

KENNETH BRIDEGROOM
Football; Basketball.

ROBERT BROOKS
Science Club; C. D. S.

BONNIE M. BROTHERS
G. A. A.

JACK BUTTERBAUGH
Dramatic Club; Hi-Y; Art Club; Orange and Black Staff.

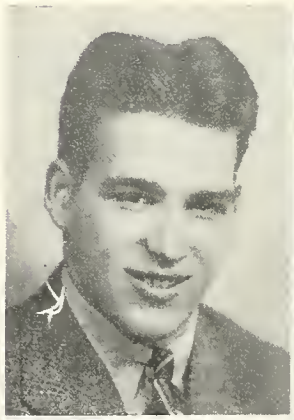

ROBERT CAIN

EDITH E. CALES
Library Club; Sycamore Staff; G. A. A.; Glee Club.

KARL R. CHRISTMAN
Band; Science Club; Hi-Y.

MARY CHRISTMAN
G. A. A.; president; Library Club, treasurer 3; Sycamore Staff; Fleur-de-Lis.

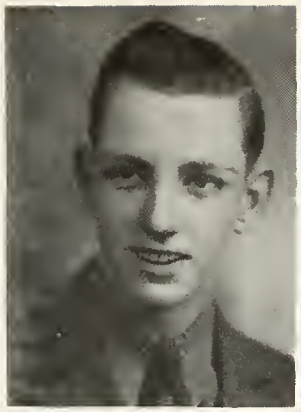

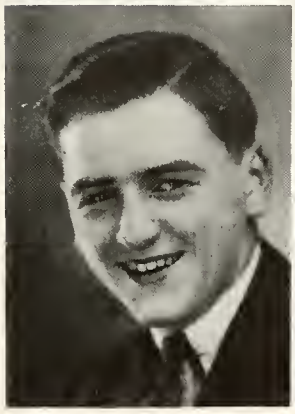

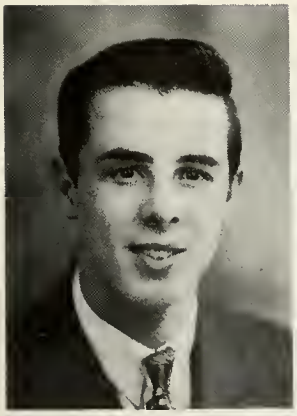

DON COBURN
Football, all conference 4; C. D. S.; Leather Lungs, Secretary-Treasurer 4; Class president 4; Orange and Black Staff; Sycamore Staff; Student Council, treasurer 4; Senior Play, May King 4.

MARY ELLEN COBURN
G. A. A.; Debate.

LEA COLVIN
Art Club, President 4; Band, Drum Major.

BERNICE CREPS
G. A. A.

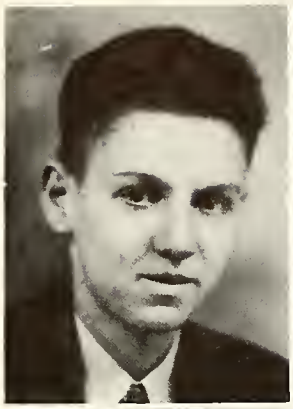

WILLIAM M. DAVENPORT

BETTY DEGERING
Band; Student Council 4; Orange and Black Staff; Art Club; Home Economics Club, G. A. A.; M. F. F.; Dramatic Club; Library Club.

CLEOTIS DOHSE
Football; Basketball; Athletic Board, President 3, 4; Class Secretary-Treasurer 3; Leather Lungs, President 4.

BETTY ECKMAN
C. D. S., President 4; G. A. A.; M. C. L.; Library Cllub; Sycamore Staff

PAUL EHLERS
Band, First Lieutenant.

LESLIE ELSHIRE
Art Club.

RUSSELL ENYEART
Tennis; Leather Lungs; Conference Tennis Doubles.

DOROTHEA FATH
M. C. L.; G. A. A.; Inter Nos; Library Club.

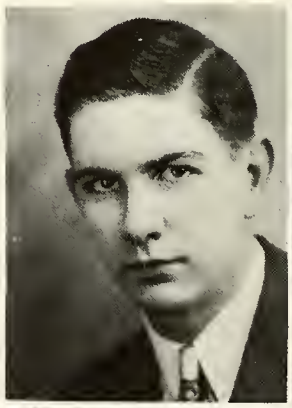

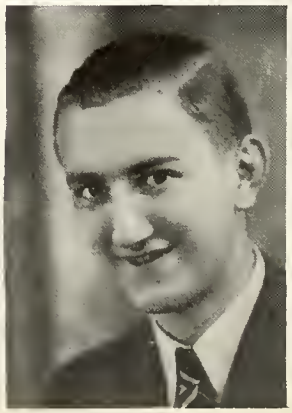

RITA ANN FEDEWA

M. F. F.; M. C. L.; Vice-President 4; G. A. A; Science Club; Inter Nos, Vice-President 4; Library Club; Student Council; Home Economics Club, Secretary 4; Sycamore Staff; Class Secretary-Treasurer 4; Senior Play.

BARBARA FELL

G. A. A.; M. F. F., Treasurer 4; Dramatic Club; Art Club; Class Treasurer 1; Student Council 4.

LEE FLESHOOD

Hi-Y; Leather Lungs; Dramatic Club; Band; Yell Leader; Science Club.

JOHN E. FRAUSTEIN

BETTY JANE FRY

G. A. A.

MARY H. GACKENHEIMER

Science Club; M. F. F.; M. C. L.; Student Council 3; Library Club; G. A. A.; Sycamore Staff; G. A. A. Award.

JIM GURTNER

Class President 1, 2; Leather Lungs, President 3; Fleur-de-Lis, President 4; Track; Basketball; Student Council 3; Senior Play.

JAMES WM. GUTHRIE

Leather Lungs.

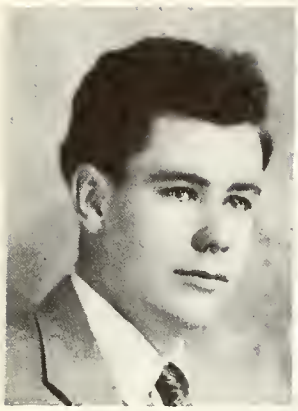

LEWIS HARMON
Leather Lungs.

LORETTA HARMON
Fleur-de-Lis; Art Club; Library Club; Junior Red Cross Council 3; G. A. A.

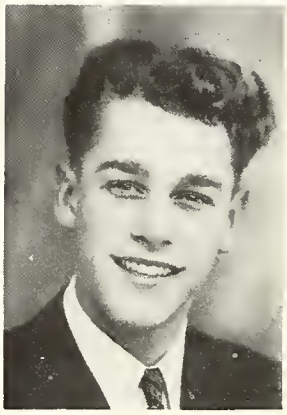

BETTY HARNISH
Home Economics Club; C. D. S.; G. A. A.; M. F. F.; Library Club; Art Club.

ERNEST HARTMAN
Leather Lungs; Hi-Y; Class President 3.

JAMES HIPPENSTEEL
Band; Science Club, Secretary 3.

BARBARA HIPSKIND
M. F. F., President 4; G. A. A., President 4; Secretary-Treasurer 3; M. C. L.; Fleur-de-Lis; Science Club, Secretary 4; Orange and Black Staff; Dramatic Club.

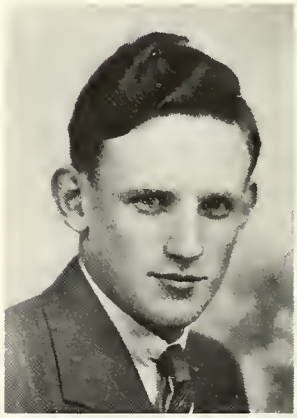

JANET HIPSKIND
M. F. F.; G. A. A.; Home Economics Club; Library Club.

JEAN HOFFMAN
G. A. A.; M. F. F.; Library Club, Vice-President; May Queen 3; Student Council 4; Sycamore Staff; Science Club.

VIRGINIA JOHNSTON
Band; Student Council 4.

DORIS JEAN JONES
G. A. A.

WALLACE JONES
May King 3; Football; Hi-Y; Leather Lungs.

LUCY LEWIS
G. A. A.

BETTIE MAE MARTIN
M. F. F.; Home Economics Club; Orange and Black Staff; Sycamore Staff; G. A. A.; Art Club; Dramatic Club; Senior Play.

LOIS McLAUGHLIN
Art Club; Science Club; Junior Red Cross Council 3; Library Club, President 4; Home Economics Club; G. A. A.; Band.

HARRY MILLER
Band.

JIM MONTGOMERY
Basketball manager.

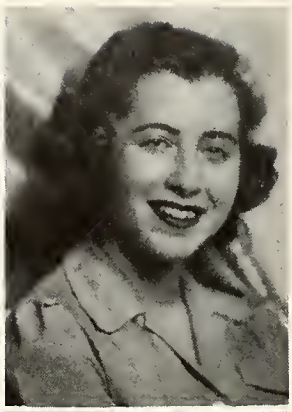

BARBARA JEAN NAIL

Fleur-de-Lis, Treasurer 4; M. F. F.; G. A. A.; Student Council 4; Junior Red Cross Council, Vice-President 2, President 3; Science Club; Sycamore Staff; Orange and Black Staff; Debate; Senior Play; Class Vice-President 1.

EVADINE RHAMY

G. A. A.; M. C. L., President 2; M. F. F.; Science Club, President 4; Orange and Black Staff; Home Economics Club.

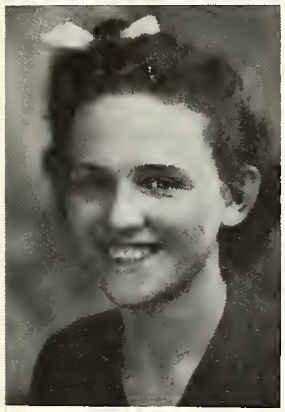

MARJORIE RICHARDSON

G. A. A.

LAVONNE RICHWINE

C. D. S.; G. A. A.; Glee Club; Art Club.

ELVINA RICKMAN

G. A. A.

RALPH ROSS

Hi-Y; Science Club.

CHARLES RUMPLE

DICK RUNNELS

Orange and Black Staff; Business Manager 2, 3, 4; C. D. S.; Sycamore Staff, Editor; Class President 1; Library Club; Student Council, President; M. C. L.; Senior Play; Science Club; Leather Lungs, Sergeant-at-Arms 2, 3; Secretary-Treasurer 4.

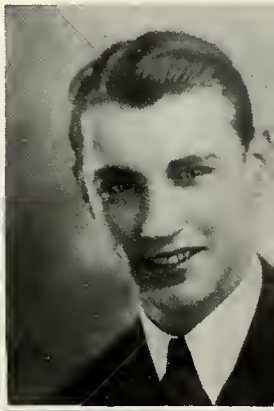

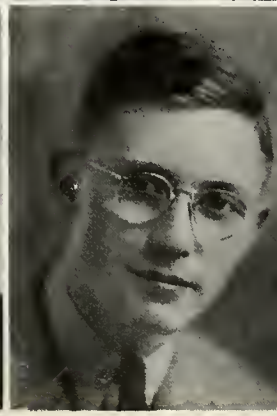

COLLEEN SCHIPPER

M. F. F.; Student Council, Secretary-Treasurer 3; Orange and Black Staff; Sycamore Staff, Assistant Editor; Fleur-de-Lis, Secretary 4; Home Economics Club; M. C. L., Secretary 4; Junior Red Cross Council, Vice-President 4; Senior Play.

HELEN LOUISE SCHOLL

Orange and Black Staff; Sycamore Staff; M. F. F.; Dramatic Club; Senior Play.

CECIL JAMES SHEPHARD

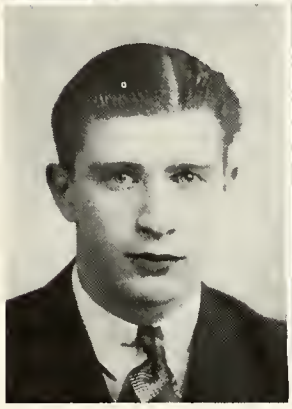

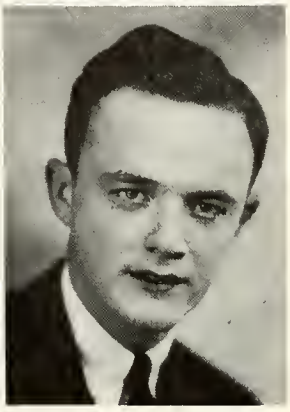

DICK SMITH

Fleur-de-Lis; Hi-Y, Secretary 3; Library Club; Dramatic Club; Orange and Black Staff; Student Council; Class Secretary-Treasurer 1; Senior Play.

JEAN SMITHEE

C. D. S.; G. A. A.; Band Sergeant.

JACK SMURR

Hi-Y; Football; Basketball.

JUANITA SNAVELY

Art Club; Home Economics Club; G. A. A.; M. F. F.; Dramatic Club; Senior Play; Class Vice-President 4.

PARKER SPINNEY

Hi-Y; Inter Nos; Science Club; Senior Play.

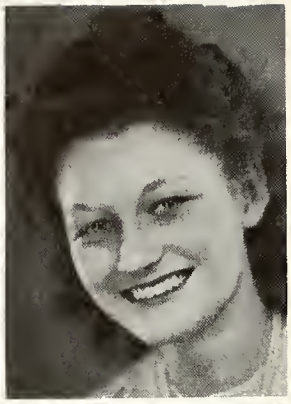

ESTHER SPOSEEP

Debate; Dramatic Club; Orange and Black Staff; Fleur-de-Lis, Science Club; M. F. F.; G. A. A.; Home Economics Club; Library Club; M. C. L.; Senior Play.

KATHLEEN STEPHAN

Art Club; M. F. F.; Home Economics Club; Library Club; Sycamore Staff.

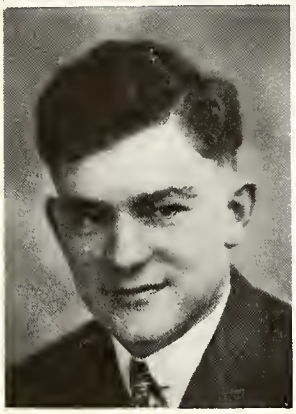

ELDEN STOOPS

Junior Red Cross Council; Leather Lungs, Vice-President 4; Track 3, 4; Basketball 3, 4; Football 3, 4, All Conference; Class Secretary-Treasurer 3.

CARL STRENG

Hi-Y, Treasurer 4; Junior Red Cross Council, President 4; Orange and Black Staff; Leather Lungs; Sycamore Staff.

WILBUR SUNDHEIMER

Leather Lungs.

BETTY LOU TATE

G. A. A.; Library Club.

GLEN E. WAITE

Hi-Y; Band.

VERA WAITE

C. D. S.; G. A. A.

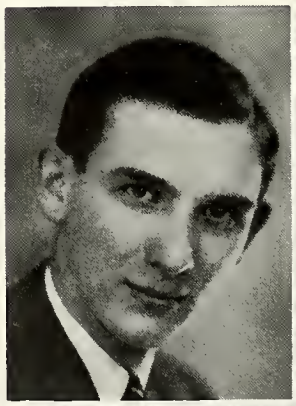

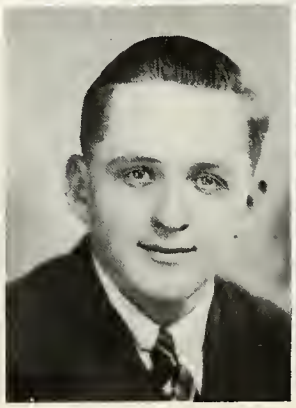

MARY JUNE WALKER

Band; Science Club, Secretary 4; M. F. F., Secretary 4; G. A. A.; Orange and Black Staff; Home Economics Club, Treasurer 4; Junior Red Cross Council; Art Club; Senior Play.

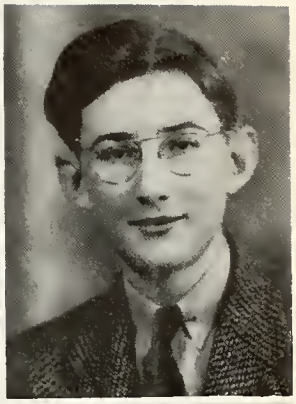

WILBUR L. WATKINS

Band; Debate; Junior Red Cross Council; Art Club.

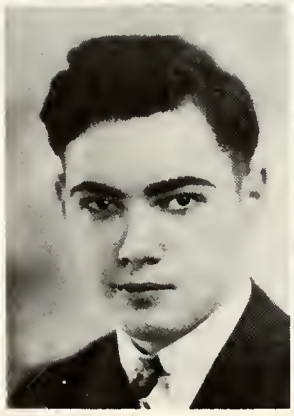

ROBERT WATSON

Science Club.

PHYLLIS WEITZEL

Band; M. C. L.; Art Club; Science Club; Junior Red Cross Council; G. A. A.

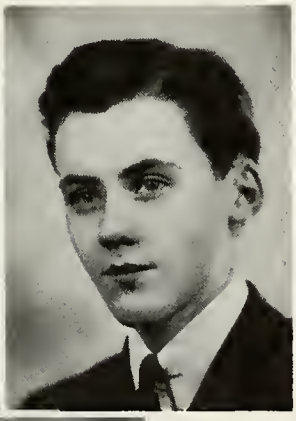

RICHARD WIBEL

Hi-Y; Science Club; Junior Red Cross Council; Football; Sycamore Staff; Senior Play.

ROBERT WOLFF

M. C. L.; Orange and Black Staff, Editor 3; Hi-Y; Science Club, Vice-President 4; Dramatic Club; Debate; Band; Senior Play.

JOE YARNELLE

Hi-Y; Inter Nos; Student Council; Football; Tennis; Senior Play.

JUNIORS

Row One: Cecil Sanders, James Reynolds, Beverly Collinge, Helen Millhouse, Cornelia Alexander, Alice Hipskind, Roma Knotts, Jack Titus, Robert McPherson.

Row Two: Nancy Schultz, Betty Kramer, Ann Scholes, Marie Hoffman, Margaret Goodlander, Jean Gurtner, Fred Hoefer, Harold Davenport, Earl Ravenscroft.

Row Three: Bob Bridegroom, Oren Culver, Lawrence Gault, James Mylin, Curtiss Hentzen, Bernard VanDielen, Jack Howard, James Hauk, Bill Rogge.

Row One: James Sullivan, Betty Yost, Evelyn Stewart, Doreen Smith, Kathryne Fisher, Mary Belle Dunfee, Doris Oswalt, Anna Magner, Gail Vandegrift, Mary Jean Gehle.

Row Two: Dave Jefferson, Jerry Story, Earl Figert, Virginia Nail, Joyce Huff, Lois Morrow, Meri Whisler, Bill Fleshood, Donald McDaniels, Robert Iden.

Row Three: Robert Snyder, Robert Story, Williams Koons, Darrell Cassidy, Willard Price, Charles Ravenscroft, Joe Worth, Bill Owens, Don Rumpf.

JUNIORS

Row One: Robert Cokl, Julia Kinney, Lee Anna Ribley, Ruth Rehak, Vonda Draper, Mary Burwell, Edith Thompson, Richard Eubank.

Row Two: James Cokl, Harold Ulshafer, Janet Owens, Dorcas Smith, Marjorie Malott, Glen Fry.

Row Three: David Sarten, Robert Shephard, Emerson Walters, Bob Lower, Paul Bowlby, Eugene Copeland, Norbert Van Roy, Don Holmes, Harold Carney.

Row One: Richard Jefferson, Robert Alger, Robert Anderson, Frank Hettmansperger, Lewis Anderson, Jerry Hutchens, Thom Wertenberger, Richard Tewksbury.

Row Two: Bill Barrett, Lillian Quick, Wilma Wilson, Audrey Tate, Doris Miller, June Shockey, Loretta Callegan, Esther Lewis.

Row Three: Betty Colbert, Zetta Woodward, Harold Farthing, Darwin Alexander, Joe Christle, Shirley Gidley, Mary Pinkerton, Durward Harrold.

SOPHOMORES

Row One: Bonita Gasaway, Ruth Rhamy, Leora Everroad, Gladys Unger, Treva Miller, Mabel Thompson, Jean Short, Edwina Allen, Bonnie Frantz.

Row Two: Eugene Myers, Wilbur Penn, Dorothy Alexander, Florence Leach, Martha Pitts, Ruby Snowberger, Mary Smith, Herb Baumbauer, Bill Martin.

Row Three: R. J. McDaniels, Dick Harrell, Robert Shivley, Robert Chamness, Jim Reynolds, Bill Worrell, Don Colvin, John Cokl.

Row One: Anna Ferguson, Viola Carver, Evelyn Coburn, Helen Streng, Helen Geeting, Mary Patton, Betty Lou Weaver, Miriam Weitzel, Doris Dickover.

Row Two: Marland Coburn, Bill Saylor, Gene Parker, Carl Guernsey, George Price, Verle Williams, Elbert Fingerle, Bob Lacy, Donald Bennett.

Row Three: Dick Shroyer, John Guthrie, Mona Barnes, Mary Clevenger, Ruth Wigner, Donna Sweet, Lois Stephan, Bill Weaver, Job Haines.

SOPHOMORES

Row One: Betty Fiant, Glenadine Davenport, Bob Houlihan, Darrell Cassiday, Joe Phillips, Jim Brill, Ralph Christman, Jane Hoy, Lila Alber.

Row Two: Mary Ann Freeman, Bette Guttrich, Maxine Widmeyer, Betty Palmer, Patty Aubertin, Norma Lynn, Mary Harvey, Dorothy Hall, Helen Norwood.

Row Three: Bob Simons, Ramon Alexander, Robert Herrell, Herbert Sundheimer, Don Parrett, Bob Pulley, Don Baer, Eugene Myers.

Row One: Jim McVicker, Dick Baumbauer, Betty Shephard, Jacquelyn Conliff, Carolyn Routt, Audrey Scott, Leola Ross, Elizabeth Leach, Betty Helm, Lois Smith, Martha Pitts, Marcella Drook.

Row Two: Richard Woods, Lawrence Lewis, Bob Howenstine, Ruth Lavengood, Jean Walter, Susanne Hipskind, Jane Kisner, Susie Butterbaugh, Jackie Dickson, Dorothy Small, Lavita Malott, Marie Martin, Ardath Frantz.

Row Three: Jack Lutz, Ralph Walker, Jesse Fingerle, Bob Fraustein, Dick Miley, John Brown, Dorsey Coppock, Dan Shockey, Max Simons, Wallace Walters, Jack Campbell, Don Cramer, Richard Merrick.

FRESHMEN

Row One: Lois Launder, Marilyn Baker, Joan Merritt, Marjorie Brooks, Thelma Guttrich, Catherine Watson, Bernice Knotts, Barbara Kilander.

Row Two: Arthur Overaa, Dick Ross, Charles Johnson, Bob Gray, Miriam Fox, Betty Rose Martin, Bob Thompson, Bob DeFord, Bob Carver, Jack Carpenter.

Row Three: Clifford Jones, Jack Hale, Bob Christle, Howard Dodge, Keith Carmack, John Ford, Garl Harrold, Bob Brownell.

Row One: Joe Bakehorn, Donald Knable, Joan Schlegelmilch, Mary Shannon Sullivan, Joan Rettig, Juanita Hiner, Phyllis Howard, Betty Young.

Row Two: Dick Grimm, Donald Cain, Elizabeth Brant, La Von Colbert, Ada Kumley, Arlene Suddarth, Eileen Herrick, Tom Fedewa.

Row Three: Riley Eltzroth, Karl Kendall, Bob Jones, Vic Shephard, Donald Alexander, Robert Perry, Dick Bruce.

FRESHMEN

Row One: Annabelle Yost, Bonnie Bates, Mary Fry, Peggy Tyner, Betty Harmon, Betty Bolsover, Marguerite Brothers, Marielta Line, Melba Bitzel.

Row Two: Grace Coldiron, Jean Ann Stefanatos, Evelyn Horner, Virginia Ford, Marvelean Younglove, Marilyn Latchem, Mary Duncan, Jack Malott.

Row Three: Bob Merrick, Jim Watson, Bob Parker, Dick Crumrine, Frank Plummer, Don Tyte, George Parks, Eugene Barrett, Bob Herrick, Richard Lewis.

Row One: Jack Trisler, June Timmons, Martha Middleton, Betty Hickey, Mildred Yarnelle, Edith Levsay, Melbadine Backus, Dick Kilgore.

Row Two: Doris Story, Rosalie Bailey, Georgiana Daffer, Martha Heyde, Lois Wiles, Carolyn Irelan, Edna Rita Cornell, Jean Cole.

Row Three: Everett Coburn, Tom Naugle, Rob Jacoby, John Pulley, Jim Davis, George Rockwell, Bob Fulwider, Carl Gordon.

MID-YEAR FRESHMEN

Row One: Neppisee Rhoads, Mary Jane Thompson, Carl Waite, Donald Anderson, Junior Gasaway, Bob Grimm, Jacquline Gatchel, Phyllis Goggans.

Row Two: Adaline Bitzel, Betty Adams, Ruth Gault, Martha Jean Barrus, June Miley, Elizabeth Brown, Peg Campbell, Patty Hauk.

Row Three: Henry Machmer, Bob Miller, Junior Eltzroth, Jim Votaw, Eugene Hoffman, Ray Fingerle, Bob Crull.

Row One: Mary Eltzroth, Jack Sharpe, Bette Ann Ray, Jean Snell, Richard Shively, Willodean Miller, Frances Sanders, Richard Haines, Alice Miller.

Row Two: Dorothy Davenport, Kathryn Barrus, Ilene Penn, Doris Lee Tomlinson, Betty June Weaver, Leanell Trisler, Gloria Collins.

Row Three: Clarence Miller, Devonne Cassiday, Bill Marks, James Wagner, Carl Sundheimer, Walter Ferguson, Charles Ross, Dick Wilson, Jack Butler.

In Memoriam

Janet Rudicel
Class of 1941
Died
October 8, 1940

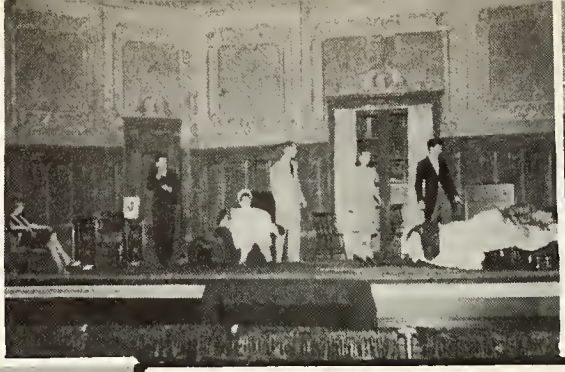

Richard Wibel

Don Coburn

Jean Gurtner

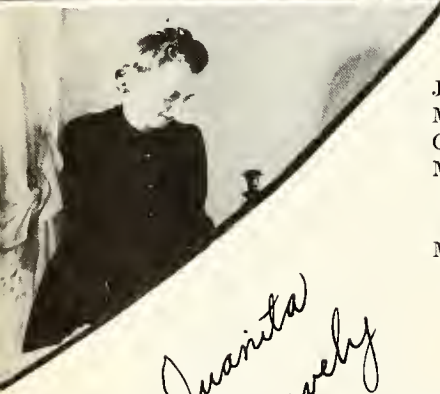

Juanita Snavely

"WHICH IS THE WAY TO BOSTON?"

A Drama in One Act by Ronald Lorenzen

CHARACTERS

JOHN HARVEY, a retired farmer ..... Robert Wolf
MARTHA HARVEY, his wife ..... Esther Sposee
CHRIS HARVEY, his nephew ..... Jack Aller
MARY HARVEY, Chris's wife ..... Bettie Mae Martin

PLACE—The living room of John Harvey's New England Farmplace.

TIME—The present. A rainy night.

Mrs. Vera Kinerk, Director. Barbara Hipskind, Prompter

"CURSE YOU, JACK DALTON"

A Comedy by Wilbur Braun

CHARACTERS

MRS. DONA DALTON, an aristocratic matron, who has a heart of stone..Rita Fedewa
ELOISE DALTON, her daughter, who has a tender heart..... Mary June Walker
JACK DALTON, our manly hero, who has a heart of gold.....Richard Runnels
ANNA ALVARADO, who has a heart of granite.....Juanita Snavely
EGBERT VAN HORN, a deep-dyed villian, who has no heart at all.....Don Coburn
BERTHA BLAIR, poor but honest, who has a heart filled with goodness....Barbara Nail
RICHARD BLAIR, her brother, who has a heart filled with hope.....James Gurtner

PLACE—The Dalton mansion on upper Fifth Avenue, New York City.

TIME—The gay nineties.

Mrs. Vera Kinerk, Director. Betty Degering, Prompter

Stage and property committee: Carl Streng, Glen Waite, Robert Watson, Charles Rumple, Jean Hoffman, Martha Allard, Betty Degering, and Barbara Hipskind.

Music: By the Price Ensemble consisting of Ruth Wilson and John Magner violin; James Hippensteel, flute; Virginia Ford, cello; Lois Morrow, bass viol; and Mrs M. E. Price, piano.

Richard Runnels

Dick Smith

Mary June Walker

Bettie Martin

Bob Wolff

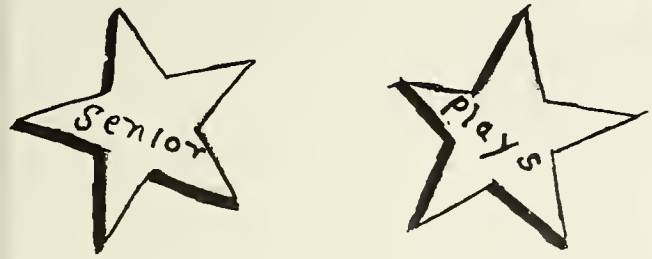

Barbara Nail

Colleen Schipper

Joe Yarnelle

Helen Scholl

"GOODNIGHT, PLEASE"

A One-Act Farce by James L. Daggett

CHARACTERS

EREDITH WHITEHOUSE	Richard Wibel
IVIAN, his daughter	Helen Louise Scholl
UCY, his wife	Colleen Schipper
URTON, his valet	Richard Smith
R. McWINKLE, his vice-president	Parker Spinney
ASIL, his brother-in-law	Joe Yarnelle
OOK	Claribel Akers

SCENE—A bedroom. TIME—The present.

iss Mary McCord, Director. Martha Allard, Prompter.

Claribel Akers

Rita Fedewa

Esther Spencer

Jack Allen

Parker Spinney

Activities

SYCAMORE STAFF

Seated: Edith Cales, typist; Barbara Nail, assistant circulation manager; Carl Streng, business manager; Bettie Martin, assistant business manager; Dick Wibel, circulation manager.

Standing: Claribel Akers, typist; Betty Eckman, typist.

DICK RUNNELS
Editor

COLLEEN SCHIPPER
Co-editor

Seated: Mary Helen Gackenheimer, assistant literary editor; Kathleen Stephan, art editor; Jean Hoffman, assistant sports editor; Rita Fedewa, literary editor; Ruth Christman, photography editor.

Standing: Jack Allen, assistant art editor; Helen Louise Scholl, assistant photography editor; Don Coburn, sports editor.

ORANGE AND BLACK STAFF

Seated: Dorcas Smith, Don Coburn, Miss Needham, sponsor; Elsie Dunn, Betty Degering, Rita Fedewa, Norma Lynn, Willard Price, Bettie Mae Martin.

Standing: Betty Colbert, June Shockey, Betty Eckman, Virginia Nail, Gail Vandegrift, Richard Tewksbury, Curtiss Hentgen, Dick Smith, Colleen Schipper, Miss Biggerstaff, sponsor.

DICK RUNNELS
siness Mgr. and Sports Editor

LOIS MORROW
Editor

BOB WOLFF
General Manager

STUDENT COUNCIL

Seated: Marilyn Baker, Devonne Cassiday, Betty Colbert, Barbara Nail, Betty Degering, Rita Fedewa, Charles Johnson, Joyce Huff.
Standing: James Hauk, James Reynolds, Margaret Goodlander, Dorothy Bennett, Richard Smith.

Seated: Principal L. H. Carpenter, sponsor; Virginia Nail, vice-president; Richard Runnels, president.
Standing: Don Coburn, treasurer; Fred Hoefer, sergeant-at-arms; Joe Yarnelle, secretary.

FLEUR-DE-LIS

Row One: Norma Lynn, Bill Baker, sergeant-at-arms; Jim Gurtner, president; Miss Biggerstaff, sponsor; Barbara Hipskind, secretary; Colleen Schipper, vice-president; Barbara Nail, treasurer; Willard Price.

Row Two: Jean Walter, Virginia Nail, Lois Morrow, Mary Christman, Meri Whisler, Gail Vandegrift, Loretta Harmon.

Row Three: Fred Hoefer, Jim Hauk, John Magner, Bob McPherson, Jack Allen, Dick Smith.

INTER NOS

Row One: Martha Allard, Rita Fedewa, vice-president; Willard Price, president; Joe Yarnelle, secretary-treasurer, Vonda Draper, Dorothea Fath, Phyllis Weitzel.

Row Two: Parker Spinney, Bob Anderson, Miss Blayney, sponsor; Bob McPherson, Don Alger.

LEATHER LUNGS

Row One: Ramon Alexander, Thom Wertenberger, Lee Fleshood, Lewis Anderson, Darrell Cassidy, Lewis Harmon.

Row Two: Wallace Jones, Jim Hauk, sergeant-at-arms; Bob Bridegroom, Don Coburn, vice-president; Eldon Stoops, president; Dick Runnels, secretary-treasurer, Willard Price, Richard Tewksbury, Bob Shephard, Ernest Hartman.

Row Three: Carl Streng, Wilbur Sundheimer, Jack Howard, Russel Enyeart, Jim Gurtner, Bob Bear, Fred Hoefer, Harold Carney, Mr. Dauer, sponsor.

HOME ECONOMICS CLUB

Row One: Lila Alber, Lillian Quick, Rita Fedewa, secretary; Martha Allard, president; Mary June Walker, treasurer; Juanita Snavely.

Row Two: Roma Knotts, Cornelia Alexander, Virginia Nail, Miss Miller, sponsor; Kathleen Stephan, Janet Hipskind, Bettie Mae Martin.

Row Three: Esther Sposeep, Colleen Schipper, Betty Degering, Janet Owen, Doris Oswalt, Kathryn Fisher.

LIBRARY CLUB

Row One: Mary Helen Bennett, Betty Lou Tate, Betty Degering, treasurer; Lois McLaughlin, president; Gail Vandegrift, secretary; Jean Hoffman, vice-president; Kathleen Stephan, Dorothea Fath, Lila Alber.

Row Two: Phyllis Goggans, Loretta Harmon, Dorothy Bennett, Janet Hipskind, Janet Owen, Virginia Ford, Betty Eckman, Anna Magner, Mrs. Porter, sponsor; Wilma Jean Wilson.

Row Three: Don Holmes, Claribel Akers, Roma Knotts, Esther Sposeep, Rita Fedewa, Mary Helen Gackenheimer, Bill Fleshood, Richard Runnels.

SCIENCE CLUB

Row One: James Hippensteel, Richard Tewksbury, Richard Runnels, Willard Price, Richard Wibel.

Row Two: Ralph Ross, Bill Fleshood, Robert Alger, Barbara Hipskind, Mr. Black, sponsor; Robert Wolff, vice-president; Bill Owens, President, Barbara Nail.

Row Three: Mary Elsie Dunn, Betty Colbert, Virginia Nail, Anna Magner, Mary Helen Gackenheimer, Mary June Walker, Esther Sposeep, Rita Fedewa, Phyllis Weitzel, secretary-treasurer; Jean Hoffman.

Row Four: James Cokl, Earl Ravenscroft, Karl Christman, Jean Gurtner, Robert Watson, Robert Bear, Donald Holmes.

FIRST DIVISION CLASS BB NOR

Row One: Betty Colbert, clarinet; Curt
Doreen Smith, oboe; Lois Laund
Virginia Johnston, flute; James H

Row Two: Paul Ehlers, clarinet; Jane H
Lois Smith, clarinet; Roma Knott
Bennett, French horn; Lila Alber,
Betty Helm, alto clarinet; Ruth Reh
phone; Bob Lacy, alto saxaphone;

Row Three: Eugene Hipskind, clarinet;
inet; Annabelle Yost, clarinet; Rich
ard Kilgore, cornet; Mary Elsie Du
ood, cornet; Donald Bennett, corne
baritone; Marguerite Brothers, bass
Karl Christman, tenor saxaphone;

Standing: Jack Fleshood, cornet; Lee
snare drum and bell lyre; Tom Nau
Gurtner, cymbals; Bill Koons, bas
Holmes, bass; Max Simons, bass;
pani; Catherine Watson, trombone;
trombone; Kathryne Fisher, baton

DIRECTOR
A.R. JINKS

ERN INDIANA STATE CONTEST

ıtgen, clarinet; Jean Smithee, clarinet; e; Joyce Huff, flute; Anna Magner, flute; teel, flute.

inet; Mary Helen Bennett, clarinet; inet; Doris Dickover, clarinet; Max h horn; Lee Anna Ribley, bass clarinet; saxaphone; Max Baker, alto saxa- Baer, alto saxaphone.

ıa Heyde, clarinet; Juanita Hiner, clar- s, trumpet; Don Baer, trumpet; Rich- ıet; Jerry Hutchens, cornet; Lee Flesh- ıes Watson, baritone; Phyllis Weitzel, athleen Raifsnider, baritone saxaphone; Draper, tenor saxaphone.

drum major; Jean Ann Stefanatos, re drum; Bill Owens, snare drum; Jean n; Lois Morrow, string bass; Donald Rumpf, bass; Mary June Walker, tym- McDaniel, trombone; Miriam Weitzel, ; Doris Oswalt, baton twirler.

DRUM MAJORS

KATHRYNE FISHER
LEA COLVIN
DORIS OSWALT

Row One: Susanne Hipskind, Jane Kisner, Rita Fedewa, vice-president; Paul Bowlby, president; Colleen Schipper, secretary-treasurer; Bonita Gasaway, Dorothy Small.

Row Two: Edwina Allen, Virginia Nail, Mary Helen Gackenheimer, Esther Sposeep, Phyllis Weitzel, Lois Morrow, Dorothea Fath.

Row Three: Mr. Krom, sponsor; Dan Shockey, Bill Owens, James Sullivan.

JUNIOR RED CROSS COUNCIL

Row One: Doreen Smith, Colleen Schipper, vice-president; Carl Streng, president; Lavita Mallott, secretary-treasurer; Audrey Scott, Lois Morrow.

Row Two: Norma Lynn, Joan Merritt, Phyllis Weitzel, Miss Hipskind, sponsor; Jackie Dickson, Mary Duncan.

Row Three: Mary June Walker, Don Holmes, Elden Stoops, Wilbur Watkins, Anna Magner.

DRAMATIC CLUB

Row One: Charles Ravenscroft, Willard Price, Ralph Biggs, Richard Smith, Jack Allen.

Row Two: Jeanne Walter, Jane Kisner, Susanne Hipskind, Susie Butterbaugh, Lee Fleshood, Bettie Mae Martin, Robert Wolff, Bill Fleshood, Keith Waite, Norma Lynn.

Row Three: Gail Vandegrift, Juanita Snavely, Helen Scholl, Miss McCord, sponsor; Patty Aubertin.

Row Four: Bonita Gasaway, Barbara Kilander, Mary Clevenger, Joan Merritt, Ruth Rhamy, Ruth Wigner, Marilyn Latchem, Elizabeth Brant, June Shockey.

DEBATE

Row One: Carl Guernsey, Barbara Nail, Mary Ellen Coburn, Mr. Tewksbury, coach; Rosemary Barkdull, John Ford, Parker Spinney.

Row Two: Wilbur Watkins, Richard Tewksbury, Vic Shephard.

RHINIE CLUB

Row One: Bill Marks, James Watson, Dick Bruce, Clifford Jones, Ted Gasaway, Robert Grimm, Donald Anderson.

Row Two: Marielta Line, Jean Ann Stefanatos, Marjorie Brooks, Joan Merritt, treasurer; Marilyn Latchem, secretary; Carolyn Irelan, vice-president; Vic Shephard, president; Howard Dodge, Mildred Yarnelle, Miriam Fox, Virginia Ford, Lois Wiles, Lois Launder.

Row Three: Miss Mills, sponsor; Peggy Campbell, Patty Hauk, Phyllis Howard, Betty Weaver, June Miley, Edna Rita Cornell, Mary Shannon Sullivan, Marilyn Baker, Elizabeth Brant, Joan Rettig, Catharine Watson, Betty Rose Martin, Doris Lee Tomlinson.

Row Four: Elizabeth Brown, Frank Plummer, Robert DeFord, John Ford, Dick Crumrine, Keith Carmack, Don Tyte, George Parks, George Rockwell, Bob Fulwider, Tom Fedewa.

GLEE CLUB

Row One: Jean Weaver, Betty Rose Martin, Mary Ann Freeman, Mary Duncan, Miss Huff, sponsor; Betty Harmon, Betty Bolsover, Dorothy Davenport, Ruth Lavengood.

Row Two: Helen Millhouse, Edith Thompson, Lavonne Richwine, Edith Cales, Susie Butterbaugh, Pat Aubertine, Jane Kisner, Susanne Hipskind, Betty Helm, Bonnie Frantz.

Row Three: Bob Wolff, Bob DeFord, Max Bennett, Claribel Akers, Viola Carver, Donna Baker, Jacquelyn Conliff, George Parks, Bob Gray, Jim Watson.

Row One: Carolyn Routt, Bonnie Bates, Mary Fry, Mary Helen Bennett, Catherine Watson, Miss Huff, sponsor; Vonda Draper, Ruth Wigner, Jane Hoy, Lois Smith, Bette Guttrich.

Row Two: George Price, Lavita Malott, La Von Colbert, Betty Yost, Loretta Harmon, Phyllis Goggans, Barbara Kilander, Annabelle Yost, Helen Norwood, Charles Johnson.

Row Three: Frank Plummer, Mary Clevenger, Lois Stephan, Jean Walter, Donna Sweet, Betty Colbert, Peggy Tyner, Robert Chamness.

C. D. S.

Row One: Mary Pinkerton, Lee Anna Ribley, Miss Needham, sponsor; Jean Smithee.

Row Two; Ann Scholes, Marie Hoffman, Mr. Barnhart, sponsor; Vera Waite, door keeper; June Shockey, secretary.

Row Three: Dick Runnels, Betty Eckman, president; Jean Gurtner, treasurer, Don Coburn.

ART CLUB

Row One: Bonita Gasaway, Doris Oswalt, Alice Hipskind, Helen Millhouse, Cornelia Alexander, Lea Colvin, president; Miss Heinly, sponsor; Kathleen Stephan, secretary-treasurer; Bettie Mae Martin, Juanita Snavely, Ruth Rhamy, Jackie Dickson.

Row Two: Lavonne Richwine, Helen Barrus, Loretta Harmon, Dorothy Bennett, Betty Degering, Meri Whisler, Bob McPherson, Wilbur Watkins, Martha Allard, Phyllis Weitzel.

Row Three: Jim McVicker, Dorothy Small, Rosemary Barkdull, Janet Owen, Ruth Wigner, Lillian Quick, Don Coburn, Jack Allen.

M. F. F.

Row One: Beverly Collinge, Alice Hipskind, Helen Millhouse, Cornelia Alexander, Kathryne Fisher, Mary June Walker, secretary; Barbara Hipskind, president; Bettie Mae Martin, Mary Belle Dunfee, Doris Oswalt.

Row Two: Gail Vandegrift, Anna Magner, Virginia Nail, Mary Helen Gackenheimer, Esther Sposeep, Kathleen Stephan, Janet Hipskind, Betty Colbert, Helen Scholl, Juanita Snavely.

Row Three: Doreen Smith, Joyce Huff, Rita Fedewa, Jean Gurtner, Lois Morrow, Mary Elsie Dunn, Colleen Schipper, Betty Degering, Glenda Baer, Jean Hoffman. Absent: Barbara Nail, Betty Harnish, Barbara Fell, treasurer; Miss Jones, Miss Lange, sponsors..

HI-Y

Row One: Bob Wolff, Dick Baumbauer, Dick Smith, Joe Yarnelle, Keith Waite, Jerry Hutchens.

Row Two: Ramon Alexander, Wallace Jones, treasurer; Jim Hauk, secretary; Darwin Alexander, sergeant-at-arms; Carl Streng, president; Bill Owens, vice-president; Lee Fleshood, Willard Price, Fred Hoefer, Glen Waite.

Row Three: Jim Cokl, Dick Wibel, Karl Christman, Carl Guernsey, Dick Tewksbury, Bob Baer, Bill Fleshood, Mr. Rager, sponsor.

Row Four: Parker Spinney, Bill Baker, Ralph Ross, Joe Christle, Bill Weaver, Bill Saylor, Bill Martin.

Athletics

1940 APACHES 1940

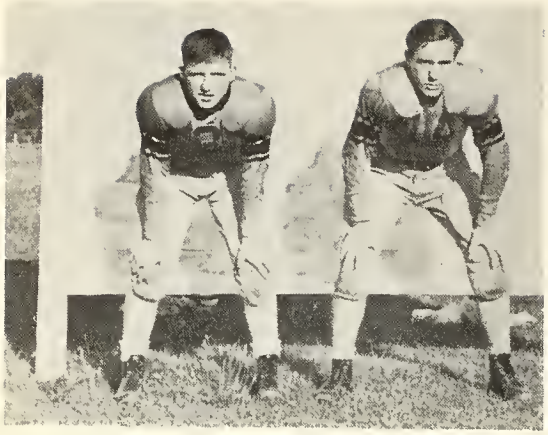

BOB BRIDEGROOM
Junior—Quarterback

OREN CULVER
Junior—Fullback

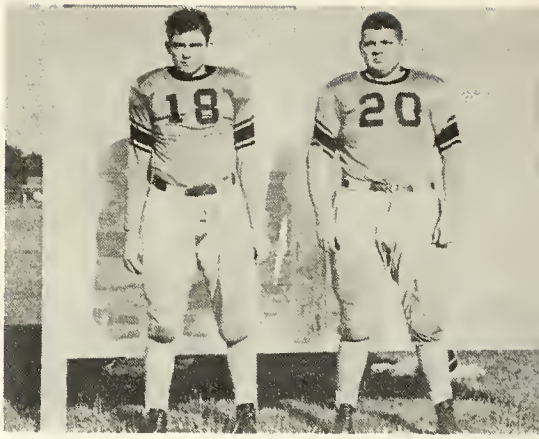

ELDEN STOOPS*
Senior—Tackle

DICK WIBEL
Senior—Tackle

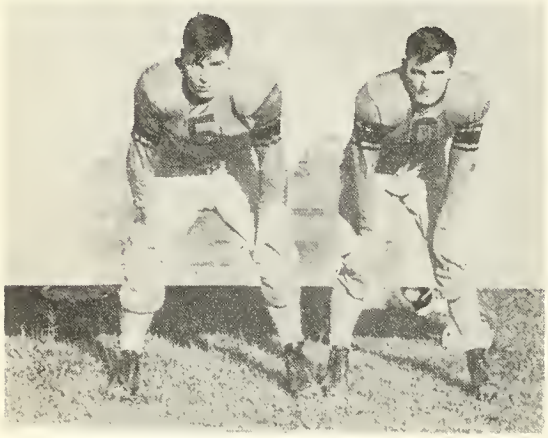

RICHARD TEWKSBURY*
Junior—Halfback

CLEOTIS DOHSE
Senior—Halfback (Captain)

JOE YARNELLE
Senior—End and Halfback

WALLACE JONES
Senior—End

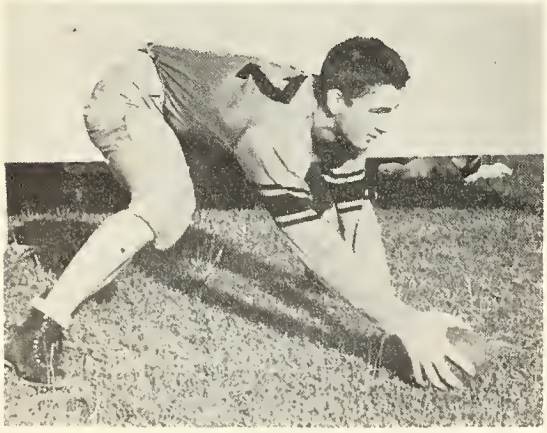

PAUL BOWLBY*
Junior—Center

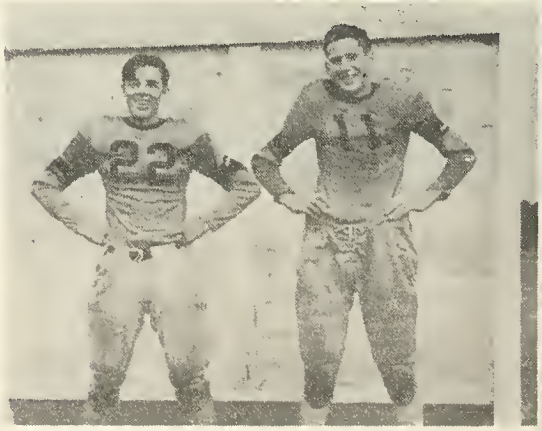

DON COBURN*
Senior—Guard

BOB BEAR
Senior—End

1940 APACHES 1940

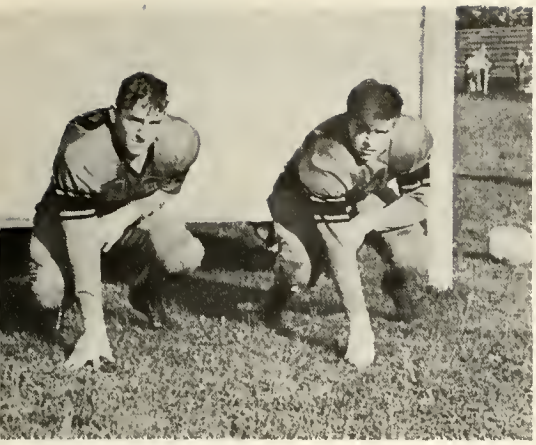

BOB MILLER
Junior—Guard

BOB SHEPHARD
Junior—Guard

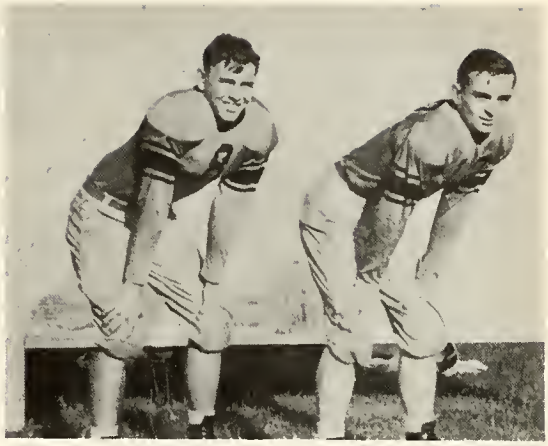

JIM HAUK
Junior—Halfback

FRANK DAUGHERTY
Senior—Halfback

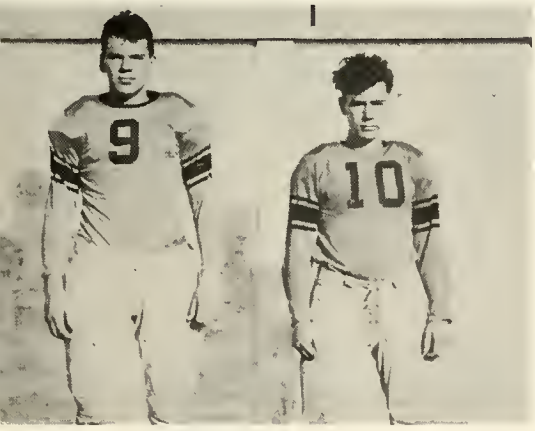

FRED HOEFER
Sophomore—Tackle

LEWIS HARMON, JR.
Senior—Tackle

LAWRENCE GAULT
Junior—Center

HAROLD CARNEY
Sophomore—Tackle

DAVE JEFFERSON*
Junior—End

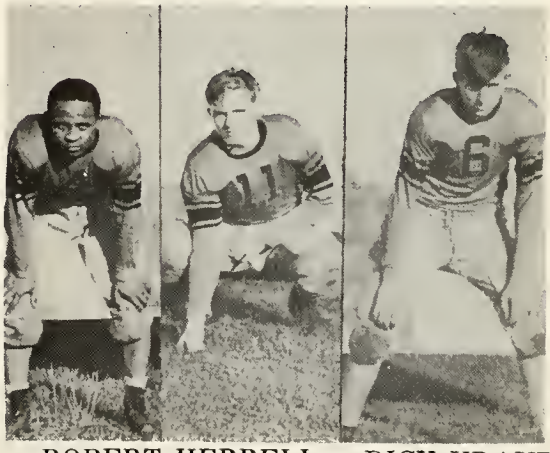

ROBERT HERRELL
Sophomore—Center

DICK KRAUT
Junior—Guard

DICK JEFFERSON
Sophomore—Halfback

*All-Conference

APACHES 1940-1941

Row One: Jack Hawley, Dick Miley, Bob Thompson, George Parks, Bob Christle, Tom Fedewa, Clifford Jones, Victor Shephard, Everett Coburn, Bob Houlihan.

Row Two: Harold Farthing, Bob Snyder, Jim McVicker, Harold Carney, Fred Hoefer, Frank Hettmansperger, Robert Herrell, Bill Worrell, Herb Sundheimer, Ray Alexander, Dick Baumbauer, Bob Simons, Lawrence Gault, Jim Hauk, Bob Shephard, Dick Kraut.

Row Three: Dick Wibel, Richard Tewksbury, Bob Bridegroom, Paul Bowlby, Bob Miller, Oren Culver, Don Coburn, Wallace Jones, Bob Bear, Christy Lehman, Jack Howard, Cleotis Dohse, Frank Daugherty, Elden Stoops, Lewis Harmon.

1940 FOOTBALL SCORES

Wabash	7	Kokomo	18
Wabash		Mishawaka	Cancelled
Wabash	20	Elwood	7
Wabash	0	Huntington	33
Wabash	19	Warsaw	0
Wabash	40	Plymouth	6
Wabash	14	Peru	0
Wabash	25	Rensselaer	7
Wabash	2	Marion	6

Manager Bill Rogge.

Coach "Vic" Dauer,

1940 Varsity 1941

*ELDEN STOOPS
Senior—Forward

BOB BRIDEGROOM
Junior—Forward

CLEOTIS DOHSE
Senior—Forward

RICHARD TEWKSBURY
Junior—Guard

BOB BEAR
Senior—Center

JIM GURTNER (Captain)
Senior—Guard

*All-Conference

VARSITY BASKETBALL

Eldon Stoops, Cleotis Dohse, Bob Bridegroom, Richard Tewksbury, Jim Gurtner, Bob Baer.

Coach Dauer

BASKETBALL SCORES

Wabash	18	No. Manchester	19
Wabash	32	Alexandria	19
Wabash	33	Huntington	43
Wabash	38	Warsaw	25
Wabash	35	Elkhart	34
Wabash	43	Elwood	48

TOURNAMENT AT ROCHESTER

Wabash	31	Nappanee	30
Wabash	18	Rochester	29

Wabash	32	Marion	38
Wabash	32	Emerson (Gary)	31
Wabash	23	Peru	34
Wabash	33	Burris Muncie	41
Wabash	32	Tipton	33
Wabash	34	Rochester	43
Wabash	33	Plymouth	35
Wabash	25	Winamac	17
Wabash	30	Sheridan	40
Wabash	29	Peru	35
Wabash	19	Marion	31
Wabash	26	Kokomo	40

SECTIONAL TOURNEY

Wabash	29	Laketon	37

FRESHMAN BASKETBALL

Row One: Garl Harrold, Don Tyte, Bob Fulwider, Tom Fedewa, George Price.

Row Two: Frank Plummer, Daniel Shockey, George Parks, George Rockwell, Jim Votaw.

"B" BASKETBALL TEAM

Row One: Frank Hettmansperger. Bob Simons, Willard Price, Darrell Cassiday, Don Baer.

Row Two: Jim Hauk, Harold Farthing, Bernard Van Dielen, Fred Hoefer, Jack Howard, Bob Lower, Mr. Coolman, Coach.

TENNIS

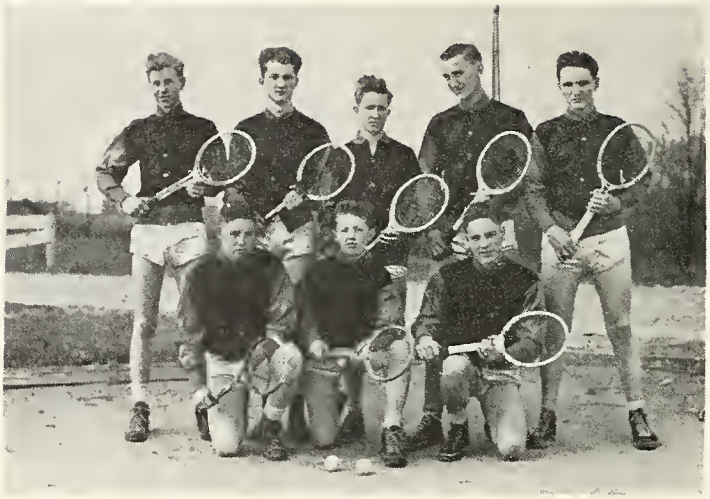

Row One: Bob Fulwider, Tom Fedewa, Wallace Jones.
Row Two: Don Tyte, Frank Plummer, Willard Price, Russell Enyeart, Joe Yarnelle, Mr. Coolman, Coach.

TRACK

Robert Miller, Grayston Pressler, William Baker, Leslie Elshire, Elden Stoops, Harold Farthing, L. D. Cole, Frank Hettmansperger, Carlton Davis.

BALL-HAWKS—WINNERS

Paul Bowlby, Lawrence Gault, Oren Culver, Lea Colvin, Don Coburn, Wallace Jones.

BLITZKRIEGERS

RUNNER-UP

Bill Knott, Wilbur Sundheimer, Ernest Hartman, Ralph Ross, Eugene D. Myers, Kenneth Bridegroom.

G. A. A.

Row One: Marjorie Malott, Doris Oswalt, Beverly Collinge, vice-president; Barbara Hipskind, president; Mary Shannon Sullivan, treasurer; Jean Walter, secretary; Betty Hickey, Joan Schlegemilch.

Row Two: Marilyn Baker, Esther Lewis, June Miley, Betty Kramer, Loretta Harmon, Lavita Malott, Barbara Nail.

Row Three: Colleen Schipper, Betty Degering, Betty Harmon, Marie Hoffman, Virginia Ford, Norma Lynn, Jean Hoffman.

Row One: Audrey Tate, Jean Cole, Wilma Jean Wilson, Dorothea Fath, Betty Eckman, June Shockey, Bettie Mae Martin, Juanita Snavely, Nancy Schultz, Evelyn Stewart, Loretta Callegan.

Row Two: Helen Barrus, Glenadine Davenport, Betty Fiant, Betty Palmer, Jacquelyn Conliff, Janet Hipskind, Janet Owen, Carolyn Routt, Audrey Scott, Betty Bolsover, Edith Thompson.

Row Three: Doris Miller, Bonnie Brothers, Mary Fry, Bonnie Bates, Betty Fry, Mary Pinkerton, Mary Ellen Coburn, Marjorie Richardson, Edith Cales, Shirley Gidley, Dorothy Hall, Lavonne Richwine, Marjorie Barrus.

G. A. A.

Row One: Martha Allard, Betty Rose Martin, Miriam Fox, Joan Rettig, Joyce Huff, Thelma Guttrich, Mona Barnes, Evelyn Coburn, Viola Carver, Peggy Tyner, Barbara Kilander.

Row Two: Joan Merritt, Patty Hauk, Phyllis Goggans, Anna Magner, Gail Vandegrift, Leola Ross, Phyllis Weitzel, Catherine Watson.

Row Three: Mildred Yarnelle, Esther Sposeep, Phyllis Howard, Elizabeth Brant, Virginia Nail, Mary Helen Gackenheimer, Rita Fedewa, Mary Christman, Jean Gurtner, Helen Streng, Helen Geeting.

Row One: Martha Middleton, Betty Weaver, Marie Martin, Ruth Rhamy, Bonita Gasaway, Dorothy Small, Meri Whisler, Susie Butterbaugh.

Row Two: Mary Clevenger, Ilene Penn, Juanita Hiner, Lavonne Colbert, Patty Aubertin, Susanne Hipskind, Jane Kisner, Jackie Dickson.

Row Three: Lois Stephan, Edna Rita Cornell, Donna Sweet, Helen Millhouse, Cornelia Alexander, Alice Hipskind, Zetta Woodward, Ruth Wigner.

SWEATER GIRLS

Row One: Mary Helen Gackenheimer, Barbara Hipskind, Mary Christman, Jeanne Hoffman.

Row Two: Marie Hoffman, Beverly Collinge, Meri Whisler, Lillian Quick, June Shockey.

W-GIRLS

Row One: Dorothy Hall, Martha Allard, Jane Kisner, Esther Spóseep, Vera Waite, Doris Miller.

Row Two: Audrey Tate, Loretta Harmon, Dorothea Fath, Rita Fedewa, Doris Oswalt, Mary Pinkerton.

NUMERAL GIRLS

Row One: Donna Baker, Susie Butterbaugh, Marie Martin, Jane Kisner, Audrey Scott.

Row Two: Shirley Gidley, Jackie Dickson, Susie Hipskind, Dorothy Small, Esther Sposeep.

RUNNING NYLONS—RUNNER-UP

Row One: Doris Oswalt, Marjorie Malott.

Row Two: Patty Hauk, June Shockey, Vera Waite.

Row Three: Cornelia Alexander, Betty Eckman, Eileen Penn.

VOLLEY BALL CHAMPS

Row One: Lavita Malott.

Row Two: Carolyn Irelan, Glenadine Davenport, Miriam Weitzel, Doris Oswalt.

WHIZ KIDS—CHAMPS

Loretta Harmon, Lavita Malott, June Miley, Marie Hoffman, Esther Lewis, Beverly Collinge.

BILL OWENS
Ace Photographer

Perhaps one of the busiest boys in school this year has been Bill Owens. Besides carrying five solids all year, being an honor student, taking an active part in Science Club activities, and helping the band win first division in the state contest, Bill found time to do practically all of the photographic work for the 1941 Sycamore. The staff wishes to thank you heartily, Bill. You did a swell job and we really appreciate it.

A lot of the success of our annual depends upon our subscriptions from the merchants. The staff wishes to thank all you grand people for your interest in the Sycamore of 1941.

DONORS

A & P Tea Company
Armond Bickel Shoe Repair
Beitman & Wolf
Boston Store
Bradley Brothers
Bromley Chevrolet Sales
Charles B. Myers
Chauncy Airgood
Dick's Haberdashery
Durnbaugh Hardware Company
Eagles Theater
E. O. Ebbinghouse Insurance
F. A. Guynn
Fasnacht's Jewelry Store
Frank K. Daugherty
F. W. Woolworth Co.
Gackenheimer Pharmacy
Goodrich's Silvertown Store
Harold S. Raifsnider
Homer T. Showalter
Huff Brothers, Printers
Hutchens Laundry
James W. Rhoads
J. C. Penney Company
James Stefantos
Johnston-Sterling Furniture Co.
I. W. Lutz's Sons
King-Hipskind Company
Kroger Grocery & Baking Co.
Leslie Titus
Lewis Paint Shop
McNarney Brothers
Montgomery Ward Company
Mrs. Bert Martin
Northern Indiana Power Co.
Oliver Showalter
Perry Cross
P. K. Department Store
Ross Jewelry Store
Schipper Sales
Scott 5 & 10c Store
Sears Roebuck & Company
Small Brothers
Snack Shop
Talbert Brothers
The Home Appliance Store
Thompson's Dress Shop
Thompson's Electric Shop
Twentieth Century Recreation
Wabash Cleaners
Wabash Hatchery
Wassman's
W. C. Pontius
Whittenberger Market
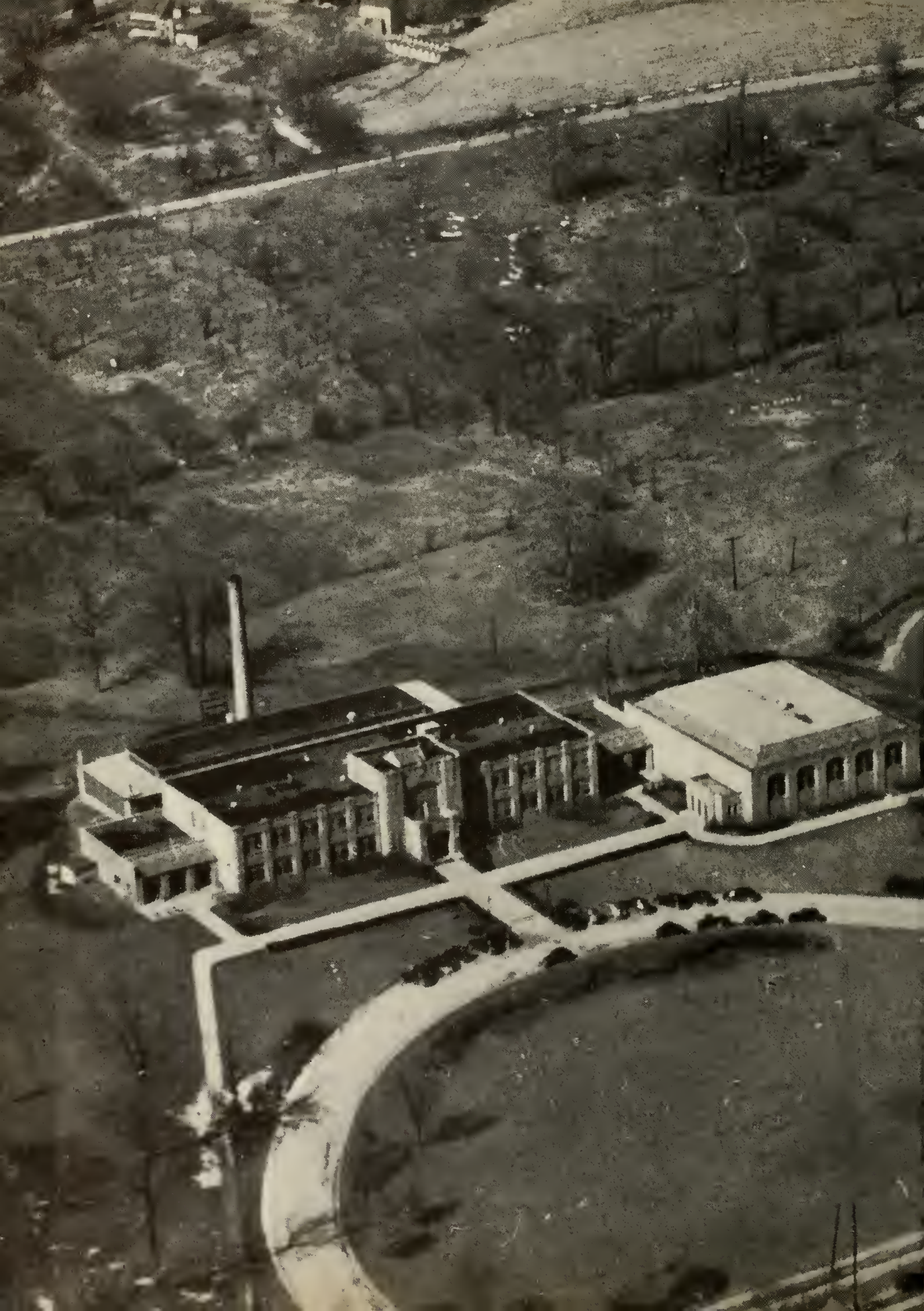
Autographs